THE ENTERTAINER
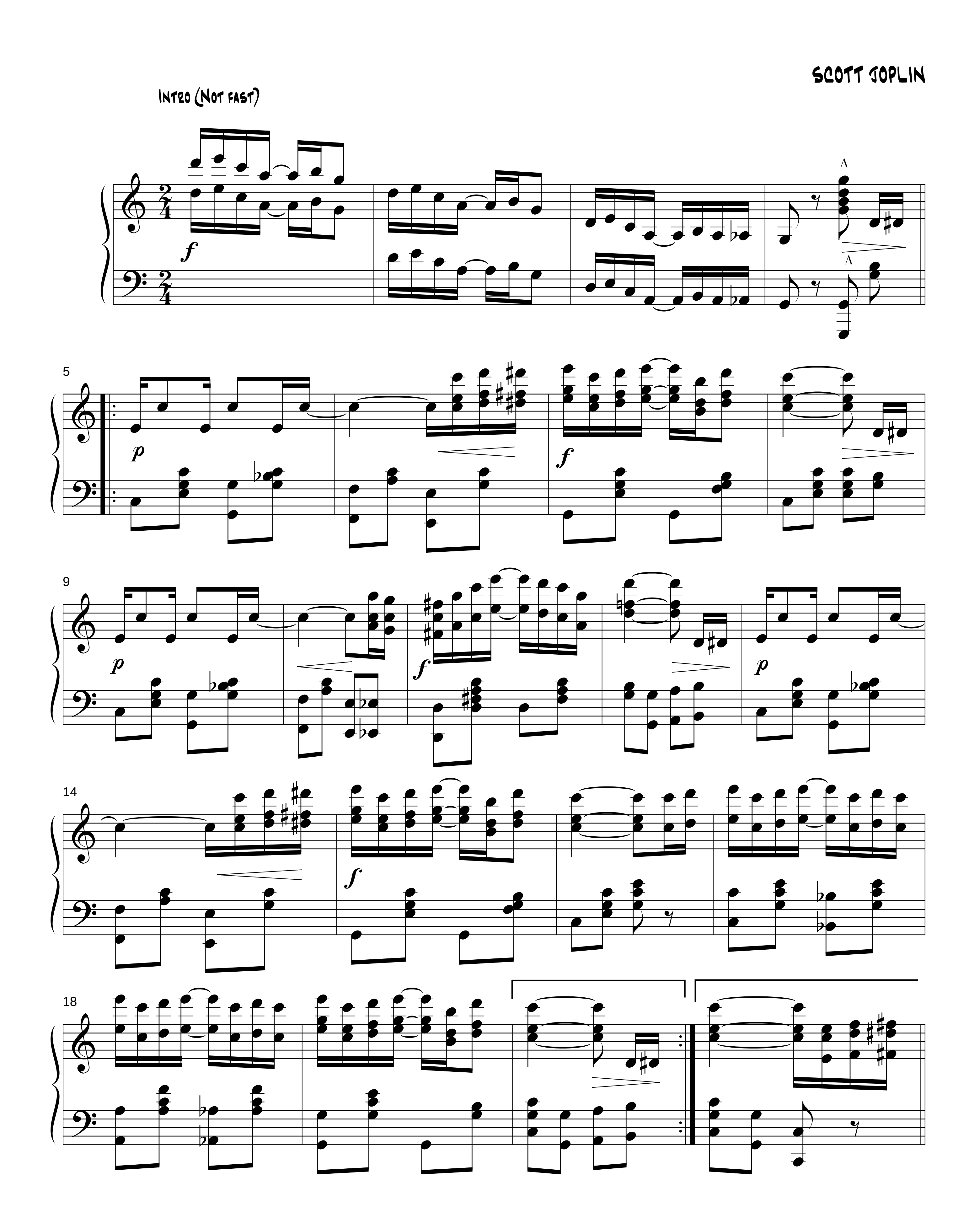
SCOTT JOPLIN

